Querida Lua

Yuval Levy

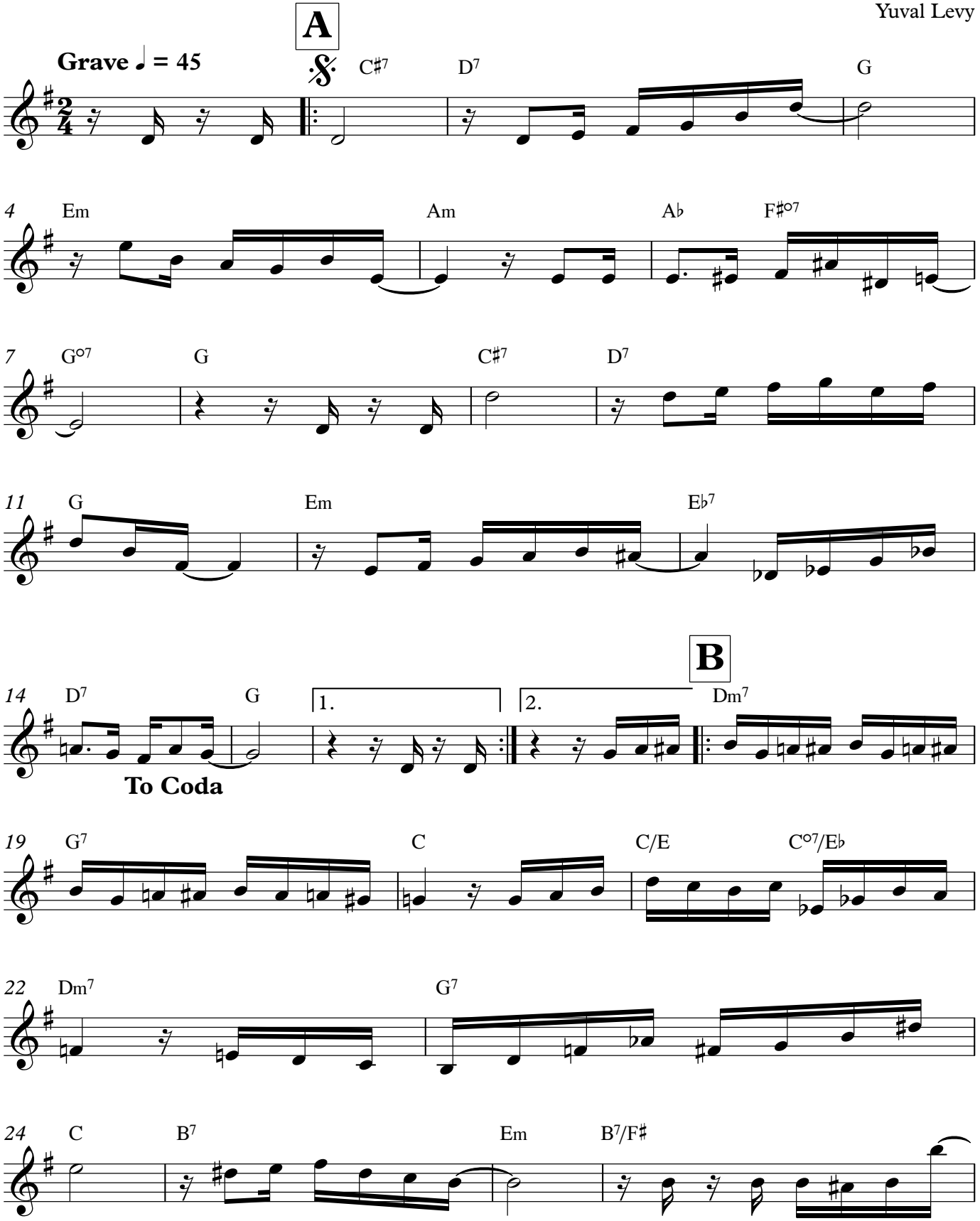

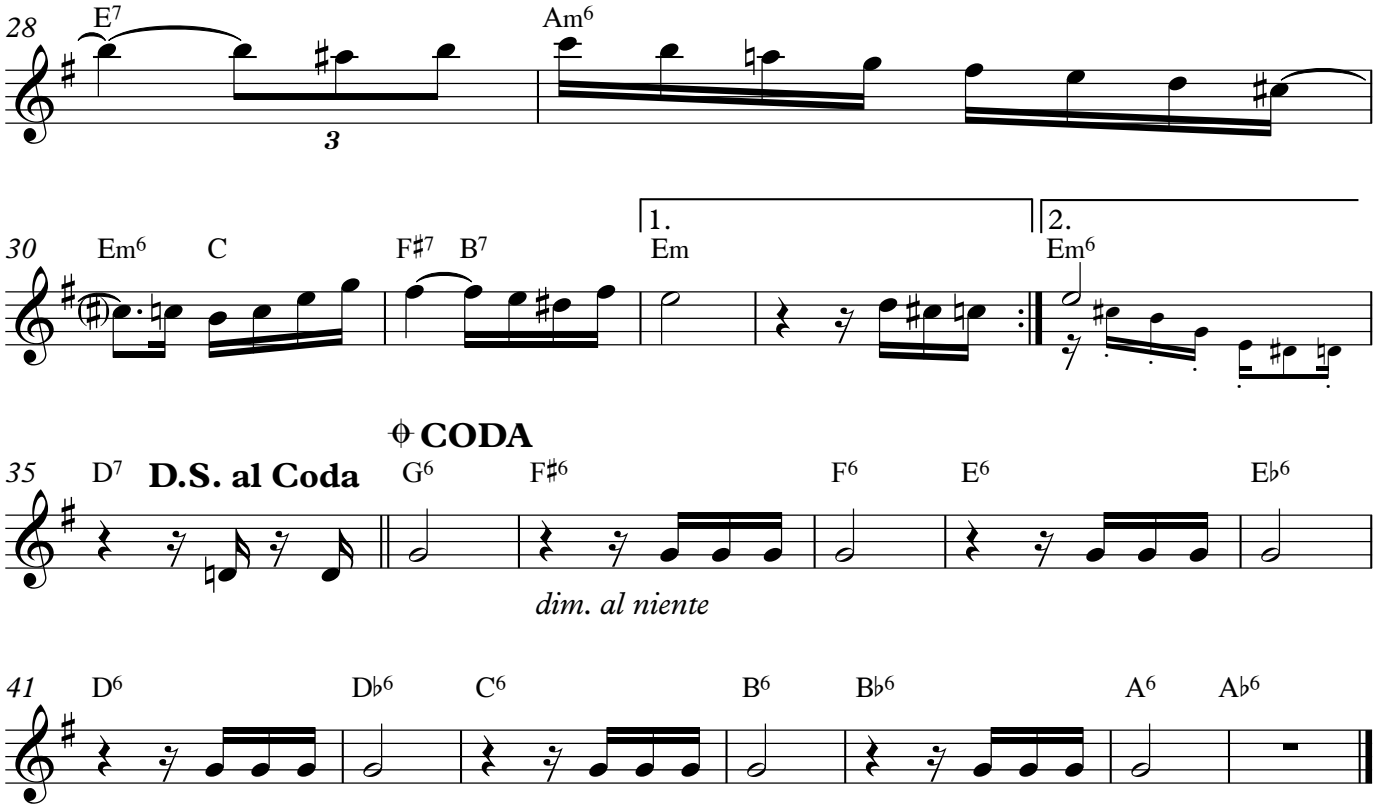

gradually fade out until all instruments are completely silent